

LOCATED IN THE NORTHEAST QUARTER, SECTION 33  
TOWN 6 NORTH, RANGE 4 EAST, SPRINGFIELD TOWNSHIP,  
WILLIAMS COUNTY, OHIO.

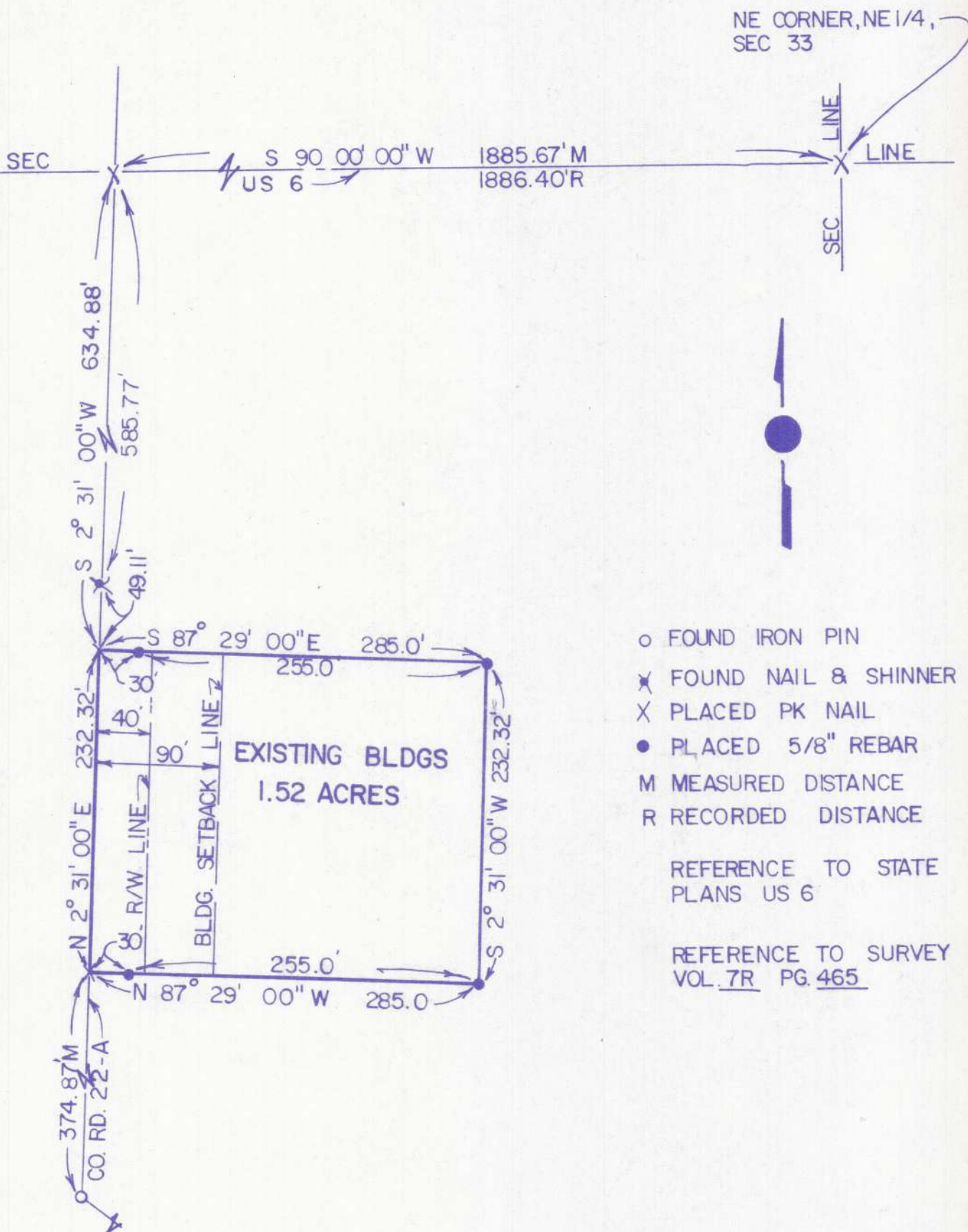

- FOUND IRON PIN
- ✕ FOUND NAIL & SHINNER
- X PLACED PK NAIL
- PLACED 5/8" REBAR
- M MEASURED DISTANCE
- R RECORDED DISTANCE

REFERENCE TO STATE  
PLANS US 6

REFERENCE TO SURVEY  
VOL. 7R PG. 465

I hereby certify that I have surveyed the premises and prepared the above plat and that said plat is correct to the best of my knowledge and belief. All dimensions are shown in feet and decimal parts thereof. This survey has been recorded in Vol. 10R Page 106 of the Williams County Record of Surveys.



SCALE 1" = 100.0'

Dennis M. Bell  
Dennis M. Bell  
Reg. Surveyor #6717

**BELL ENGINEERING LIMITED**  
1211 W. HIGH - P.O. BOX 565  
BRYAN, OHIO 43506  
(419) 636 - 2585